

#### ENTRY FEES AND PRIZE MONEY - JUMPING SECTION

Class	Entry Fee	1st	2nd	3rd	4th	5th	When to Enter
145	£8	£20	£15	£12	£8	£8	By 7th August 2008
146	£9	£25	£18	£12	£10	£10	By 7th August 2008
147	£9	£25	£18	£12	£10	£10	By 7th August 2008
148	£9	£30	£25	£20	£15	£10	By 7th August 2008
149	£11	£40	£30	£25	£20	£15	By 7th August 2008
150	£11	£50	£40	£30	£20	£15	By 7th August 2008
151	£18	£100	£80	£50	£35	£20	By 7th August 2008

#### PONY GAMES

152- Fancy Dress Parade (Open).	158 - Cone Race (Riders 13 & over)
153- Scotch Bending (Riders 12 & under)	159-Walk, Trot & Gallop (Riders 12 & under)
154- Scotch Bending (Riders 13 & over)	160-Walk, Trot & Gallop (Riders 13 & over)
155- Flag Race (Riders 12 & under)	161- Musical Tyres (Riders 12 & under)
156- Flag Race (Riders 13 & over)	162 -Musical Tyres (Riders 13 & over)
157- Cone Race (Riders 12 & under)	

Consolation Race for Riders and Mounts in Classes 153-162 inclusive not winning a prize.  
A Rosette will be awarded to the Champion for both age groups

#### CHILDREN'S DOG SHOW

- 163-For Children 7 years of age and under on Show day.  
164-For Children 8 - 14 years of age on Show day.

#### CHILDREN'S PET SHOW (All pets other than dogs.)

- 165-For Children 7 years of age and under on Show day.  
166-For Children 8 to 14 years of age on Show day.  
Classes 163-166 enter free when class is announced over P.A.

#### DO NOT ENTER ON PRINTED ENTRY FORM

Do not enter PONY GAMES and CHILDREN'S DOG and PET SHOWS on Entry form, as these entries will be FREE on the Showfield. All other entries, accompanied by the appropriate entry fees must be forwarded to the Secretary by the closing date 7th August 2008. Only catalogued entries will be allowed to participate. Please make cheques and P.O.s, payable to Keswick Agricultural Society.

**Do not leave it too late to enter as NO telephone entries can be accepted.**

Members of the Society are allowed to enter all **Showing Classes** at the reduced rate of £1.50 per entry.  
With the exception of B.S.J.A. Entries

**SOCIETY MEMBERSHIP.** Adults £6.00 per year. Senior Citizens £4.00 per year. Children £2.00. This includes free admission to the Annual Show.

A Vehicle Pass will be issued where applicable. This **MUST** be displayed on Livestock Transport. This will include Driver and one passenger only, all other occupants without tickets must pay appropriate admission fees.

Failure to comply could result in access to the Showfield being refused.

**CLOSING DATE FOR ENTRIES FRIDAY 7th AUGUST, 2008.**

## Keswick Agricultural Society

(Founded 1860)

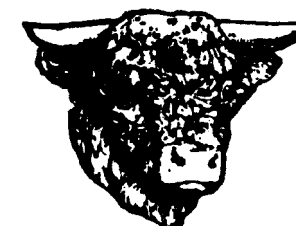

## KESWICK SHOW

in the  
Crossings Field, High Hill,  
Keswick

on

Bank Holiday Monday

25th August, 2008

## SCHEDULE OF CLASSES

ENTRIES CLOSE 7th AUGUST, 2008

SECRETARY:

Judith E. Hildreth,  
Gateway, The Craggs, Bothel, Wigton, Cumbria CA7 2JN

Telephone: 016973 23418

Fax: 016973 23418

www.keswickshow.co.uk

**KESWICK AGRICULTURAL SOCIETY**

**2008 PRESIDENTS: Mr & Mrs J.A.Wood**

**Vice-Presidents**

Mrs. Mavis Clark	Mrs. E. Petrie	J. H. F. Fryer-Spedding,
M. J. Bulman, Esq.	A. B. Pitts Esq.	O.B.E., D.L.
Cumberland Building Soc.	Mrs. E. Raven	Mrs. Edna Stamper
Keith Graham Esq.	R. W. Savage, Esq.	Mrs. N. Norton
Mrs. Hilda Harryman	Mrs. A.Hayton	Mrs. N. Hicks
G. W. McKane & Son	Penrith Farmers' &	S. W. Mawson Esq.
Mitchells Auction Co. Ltd.	Kidd's Auction Co. Ltd.	Glenn Tubman M.B.E.
		Mrs. Isabel Birkett

Chairman . . . . . R.Todhunter, Greystoke, Penrith  
 Vice-Chairman . . . . . M.Mawson , Highside Farm, Bassenthwaite, Keswick.  
 . . . . . H. Spedding, Cawthorne, Barnstey  
 Hon. Treasurer . . . . . H. Thompson, 21 Briar Rigg, Keswick.  
 Industrial Section . . . . . V.E.M.Parr, 8 Saddleback View, Threlkeld ,Keswick.  
 Hon.Medical Officer. . . . . Dr.M.J.Hamilton,MB, CLB, MRCPG.DRCOG.Keswick  
 Hon. Veterinary Surgeon . . . . . W. B. Mavir, B.V.M. & S., M.R.C.V.S., Cockermouth.  
 Hon. Auditor . . . . . Mrs. J. Birchall  
 Bankers . . . . . H.S.B.C., Market Square, Keswick.  
 Safety Advisor . . . . . R. Todhunter, Greystoke, Penrith.

**EXECUTIVE COMMITTEE**

V.E.M.Parr	B. Nicholson	J. A. Wood	E.J. Clark
	Mrs. V. Trafford	S. Jackson	

**GENERAL COMMITTEE**

S.Bell	P. Cartmel	K. Harryman	A. Morrison	Richard Spedding
A. Birkett	S. Clark	M. Hodgson	Joseph Relph	Robert Spedding
G. Birkett	G. M. Cockbain	K. Malvern	M. Relph	L.Templeton
Alan Bowe	Mrs. Liz. Gentles	R. Malvern	J. Rothwell	G.Todhunter
M. Bowe	R. Graham	D. Melvin	A. D. Scrimgeour	J.Todhunter
M. J. Bulman				

**Secretary:** Judith E. Hildreth,

Gateway, The Craggs, Bothel, Wigton, Cumbria CA7 2JN  
 Tel. 016973 23418 Fax: 016973 23418

**GENERAL REGULATIONS**

- 1.-That the Society be named the Keswick Agricultural Society That its object be to encourage improvements in the Breed of Stock, the Management of Land, and in the general promotion of agriculture; and that the Show be open, except where otherwise stated.
- 2.-That the Society consist of a President, Vice-Presidents, Secretary, Treasurer, and Committee of Management, with power to add to their number, three to form a quorum, and that the Secretary and Treasurer be considered ex-officio members of the Committee, who are to make all regulations for the government of the Society.
- 3.-The dissolution of the Society shall be effected only by a two-thirds majority at a Special General meeting called for the purpose. The net assets remaining after the discharge of all debts and liabilities shall not be distributed among the members but shall be given to such charitable organisation or organisations or applied to such charitable purpose or purposes as the Special General Meeting shall by a simple majority determine.
- 4.-Members of the Society shall have free admission to the Annual Agricultural Show and shall pay an entry fee of £1.50 for each entry except where otherwise stated. All entrance money shall be paid at the time of entry and no entry shall be accepted unless such money be paid. (See page 6 of Schedule.

**WORKING TERRIER**

- |  |   |
|--|---|
| 128-Best Dog (Coloured)                      | 134-Best Dog (Border).                                |
| 129-Best Bitch (Coloured)                    | 135-Best Bitch (Border).                              |
| 130-Best Puppy, Dog or Bitch (Coloured)      | 136-Best Puppy, dog or Bitch (Border).                |
| 131-Best Dog (Jack Russell).                 | 137-Best Pair of any breed of Terrier (Dog and Bitch) |
| 132-Best Bitch (Jack Russell).               |   |
| 133-Best Puppy, Dog or Bitch (Jack Russell). |   |

Best Dressed Huntsman or Whip (with a couple of hounds at foot).

**FOXHOUND**

- |   |                          |
|---|--------------------------|
| 138-Best Group of 4 Hounds                | 142-Best Unentered Dog   |
| 139-Best Couple of Hounds (Dog and Bitch) | 143-Best Unentered Bitch |
| 140-Best Entered Dog                      | 144-Best Walked Hound    |
| 141-Best Entered Bitch                    |                          |

**JUMPING SECTION**

**UNDER B.S.J.A. RULES**

**Judges:** Mrs. J. Taylor, Mr. W.B. Taylor

**Time Judge:** Mr. A. Tubman.

**Course Designer:** Mr. K. Rendall

*All competitors must declare B.S.J.A membership number of Horse, Rider & Owner on entry form.*

**JUNIOR**

145-Junior Discovery /90cm Open - for Registered Ponies which have not won a total of £175.00. Rule 408. Table A7 Speed 325mpm. In the event of 30 or more starters, class will be split. Ponies may only compete in one section. Regional points will be awarded in the Open Section.

146-Blue Chip Feed balancer Junior Newcomers- First Round /1.00m. Open for Registered Ponies-B.S.J.A. Rule 406, Table A7 speed 325mpm. 1st 3 Rosettes given by Blue Chip Feed Balancer.

Regional Points will be awarded in 1.00m. Open Section.

*If 30 or more starters this class will be split,ponies may compete in one section only.*

147-Squibb & Davies Junior Foxhunter - First Round /1.10 Open. for Registered Ponies.

B.S.J.A. Rule 404, Table A7. Speed 325mpm. 1st 3 Rosettes given by Squibb & Davies

*If 30 or more starters this class will be split,ponies may compete in one section only.*

**SENIOR**

148-Equissage Discovery Championship- First Round. B.S.J.A. Rule 314. Table A7, speed 325mpm. 1st 3 Rosettes sponsored by Equissage.

149-1.10m Tri-Zone Senior Newcomers First round /110 open for Registered Horses. In the event of 30 or more starters class will be split. Horses may compete in one section only. 1st Rosette sponsored by Tri-Zone. B.S.J.A Rule 312. Table A7, speed 350mpm.

150 -Horse and Hound Foxhunter - First Round /1.20 open for Registered Horses.B.S.J.A. Rule 310, Table A7. Speed 350 mpm.This class will be split if 30 or more starters. Please state which section on entry form. Horses may compete in one section only. First Rosette sponsored by Horse and Hound.

151-1.30m Open. B .S. J.A. Table A7, Speed 350mpm

**N.B.** Entries are confined to Registered Ponies/Horses ridden by members in accordance with B. S. J. A. Rules including the B.S.J.A. Ticket to Ride scheme. Prize money-B.S.J.A. Rule 76.6 will apply.

### NORTH OF ENGLAND MULE

- |  |   |
|--|---|
| 88-Best Pair of Shearling Ewes.  | 93-SPECIAL CLASS: The Western Region of the above Association will offer £5 for the Best Pair of Female Mule Sheep owned and exhibited by a member of the Association. <b>(Enter free on Show Field).</b> |
| 89-Best Group of five Lambs.   |   |
| 90-Best Pair of Gimmer Lambs.  |   |
| 91-Best Single Gimmer Lamb.  |   |
| 92-Best pair of Gimmer Lambs for exhibitors living in Keswick Postal Area and not to have been shown in any other Class. |   |

### BLUE FACED LEICESTER)

- |   |  |
|---|--|
| 94-Best Aged Tup.                               | 99-Best Gimmer Lamb.   |
| 95-Best Shearling Tup.                          | 100-Best Group of 3 Sheep - not all one sex.   |
| 96-Best Tup Lamb.                               | 101-Best Male or Female any age exhibited in previous classes but not a prize winner. <b>(Enter free on Show Field).</b> |
| 97-Best Ewe that has reared a lamb this season. |  |
| 98-Best Shearling Ewe.                          |  |

### TEXEL (MV ACCREDITED)

Must be Accompanied by a current, valid green SAC Certificate of Accreditation within the expiry date (this must not run out before the date of the show) signed, dated and destination of animals completed by the exhibitor. No current certificate means **NO unloading** in MV Accredited area

- |  |   |
|--|---|
| 102-Best Aged Tup.                               | 107-Best Gimmer Lamb.   |
| 103-Best Shearling Tup.                          | 108-Best Group of 3 Sheep - not all one sex.  |
| 104-Best Tup Lamb.                               | 109-Best Male or Female any age exhibited in previous classes but not a prizewinner. <b>(Enter free on Show Field).</b> |
| 105-Best Ewe that has reared a lamb this season. |   |
| 106-Best Shearling Ewe.                          |   |

### JACOB SHEEP

All sheep to be shown to breed society rules

- |                       |                            |
|-----------------------|----------------------------|
| 110-Best Ram Lamb     | 113-Best Shearling Ewe.    |
| 111-Best Ram any age. | 114-Best Ewe.              |
| 112-Best Gimmer Lamb  | 115-Best Group of 3 Sheep. |

### PRIME LAMBS

- 116-Best Pair of Prime Lambs produced from Lowland ewes.  
117-Best Pair of Prime Lambs produced from Hill ewes.

### YOUNG HANDLER

This class will be judged before overall sheep championship.

- 118-Best Young Handler aged 16 and under (to provide 1 sheep)  
*(Enter free on Day)*  
119-Mrs. A. M. Little Trophy for Best Pair of sheep living in the Keswick Postal District (CA12).

### DOG SECTION

#### GUN DOGS

- |                              |                                   |
|------------------------------|-----------------------------------|
| 120-Best Dog of any breed.   | 122-Best Pup under 12 months old. |
| 121-Best Bitch of any breed. |                                   |

#### SHEEPDOG

- |                                       |  |
|---------------------------------------|--|
| 123-Most Handsome Dog (Rough hair)    | 127-Best Sheepdog Pup (Rough or Smooth) under 12 months old. Special Rosette PLUS £5 will be given to the highest placed handler under 13 years old. |
| 124-Most Handsome Bitch (Rough hair)  |  |
| 125-Most Handsome Dog (Smooth hair)   |  |
| 126-Most Handsome Bitch (Smooth hair) |  |

- 5.-Exhibitors and competitors are required to give notice, in writing, to the Secretary, on the Society's forms, on or before 7th August, describing the animals they intend to exhibit for different Classes, and stating their exact age. In all instances when this regulation is not strictly complied with, such animals will not be allowed to compete.
- 6.-That every animal obtaining a prize shall have been bonafide the property of the exhibitor for **three months** prior to the Show.
- 7.-That all animals shown as yearlings shall be allowed as such if under two years of age on Show day. The same shall apply to all two year and three year old animals.
- 8.-No exhibitor or competitor shall enter any animal unless it comes strictly under the Rules of the Society; and in the event of any dispute the burden of proof will lie with the person concerned and until such proof is furnished, the Committee will not pay the prize.
- 9.-That any exhibitor or competitor detected in an attempt to impose on the Society shall forfeit the class and shall not be allowed to compete for any Class in the following year. No excuse will be entertained.
- 10.-That the Committee shall appoint one or more competent and dis-interested persons to determine upon the merits of different exhibits brought into competition, who are to decide according to the best of their judgement. That all disputes which may arise shall be settled by the Committee.
- 11.-That the Judges shall have power of withholding prizes in every case where there shall not appear sufficient merit, and of giving a prize in any case where there appears to be a great merit, although there be only one candidate.
- 12.-Judges in Pure Breed Cattle Classes, shall be instructed that where, in their opinion, exhibits show signs of cross breeding, such signs will be regarded as faults. Judges decision will be final.
- 13.-All Cattle must be Attested.
- 14.-All animals for exhibition must be on the ground before 9.00 a.m. Jumping and Driving Horses must be on the ground not later than 9.15 a.m. At 2.30 p.m. there will be a Grand parade, **in which all prize winners must join.** A space of ground will be set apart for the purpose of exercising horses. No one will be allowed to exercise any horse except in this space; parties offending will be expelled from the ground. This rule will be strictly enforced.
- 15.-Prize Money for Brood Mares and Bulls to be kept in the hands of the Secretary until he has proof that the animals have complied with the rules under which they are exhibited. **No stock to leave the ground before 2.30 p.m. without the written permission of the Secretary.**
- 16.-If only one exhibitor or competitor enters for any of the prizes, in all such cases no prize will be awarded, unless the Judges of the day deem it advisable to award the prize.
- 17.-The Committee reserve the right to cancel a Class or Classes where there are insufficient entries for Judging. Participating entrants would be notified before the date of the show and entrance fees will be refunded accordingly.
- 18.-In order to discourage frivolous protests, every protest must be made in writing, and sent to the Secretary, within seven clear days after date of Show and be accompanied by a deposit of £30.00. This deposit to be refunded should the protest be sustained.
- 19.-All disputes to be settled by the Committee, whose decisions shall be final and without appeal.
- 20.-Exhibitors and competitors please collect all their numbers at the Secretary's Office before 9.00 a.m. on the morning of the Show.
- 21.-As the object of the Society in giving prizes is to promote improvement in breeding stock, the Judges on making their awards, are instructed not to take into consideration the present value to the butcher of animals exhibited, with the exception of classes 116 - 117, but to decide according to the relative merits for the purpose of breeding. In the Horse Classes, the Judges, in awarding the prizes, are instructed, in addition for symmetry, to take activity and strength into consideration.
- 22.-Admission to the Showfield - £5.00; Senior Citizens £3.00; Children 11 to 16 yrs. £1.00. Car Park £2.00. Showfield Cars £5.00.
- 23.- In the event of the show being cancelled, entry fees under £5.00 will be non-refundable

A portion of the Ground will be set apart for Trade Stands and charged for according to the space of ground occupied. This also applies to the Art & Craft Tent. These Rules and Regulations will be strictly adhered to.

**Judith E. Hildreth , Secretary**

## TROPHIES AND SPECIAL AWARDS

### Registered Fell Ponies

The James Tunstall Memorial Challenge Cup will be awarded to the Champion.

The John Pollitt Memorial Silver Cup will be awarded to the Best Fell Pony brought into the ring mounted.

The Wilfrid A. Relph Memorial Trophy donated by Keswick Outside Caterers will be awarded to the Best Yearling.

Fellpony Society Special Rosette for the highest placed Fell pony in Class 6 and in the Ridden class shown by a full paid up member of the above.

The Thorndeck Trophy donated by M. Rawlinson for the Best Foal.

Fell Pony Breeders Association Gold Shield Rosette - To be presented to the highest place pony in class 5 which has not won this award in a previous show in 2008 (not restricted to FPBA members)

### Mountain and Moorland Ponies:

The Red Orion Trophy donated by Louise and Sarah Cartmell will be awarded to the Champion.

Keswick Outside Caterers Trophy will be awarded to the Best Yearling.

An N.C.P.A. Star Rosette will be awarded in Class 10. Exhibitors must enter the ring wearing their NCPA Badge & present their current years NCPA Membership to the Judge for signature upon receipt of the Star Rosette.

The Krypton Stud Trophy will be awarded to the Best Section A Welsh Pony.

The Robinson Family Trophy will be awarded to the Best Section B Welsh Pony.

The Jean Pollitt Memorial Silver Cup will be awarded to the winner of Junior Equitation under 10.

Also, a trophy will be awarded for the winner aged 11-16 years.

### Heavy Horses:

The Hal Raven Trophy will be awarded to the Champion.

### Shetland Ponies:

The A. M. Roper Memorial Trophy donated by Mrs. D. Roper will be awarded to the Champion.

The J. and J. L. McMaster Trophy will be awarded to the Best Yearling.

The Elizabeth Petrie Trophy will be awarded to the Best Pony brought into the ring mounted.

The John Davison Memorial Trophy for the Best Brood Mare with foal at foot.

### Hunters:

The Leith Trophy donated by Mr. and Mrs. H. Nicholson will be awarded to the Champion.

The Eden Bay Trophy will be awarded to the Best In Hand Hunter.

### Riding Ponies:

The late T. H. Cottam Silver Challenge Cup will be awarded to the Champion.

Miss Betty Walker will give a trophy for the Class for the best Local Rider.

### In Hand Ponies:

The Lieghon Garry Trophy donated by Mr. and Mrs. L. Richardson will be awarded to the Champion.

The Sleddale Angus Trophy donated by The Late P. H. Robinson, Esq., will be awarded to the Best Veteran 16 years old and upwards. Qualification cards for the 'Northern Counties Pony of the Year Show' will be issued by the Ring Stewards when the rosettes are distributed in the ring.

The Family of the Late Wilfrid A. Relph will give a shield for the Supreme Champion of the above section.

### Driving Turnouts:

The Michael Cartmell Trophy will be awarded to the Best Driving Turnout (Single or Pair).

The Mrs. Ann DuBoulay Challenge Trophy will be awarded to the Best Local Driving Turnout within a radius of 5 miles from Keswick Moot Hall, not already having won a First Prize on Show Day in the Driving Section.

### CATTLE

The Robert Graham Challenge Trophy will be awarded to the Best Animal in the Beef Classes.

The R. W. Savage Trophy will be awarded to the Best Limousin animal.

The Hal Raven Memorial Trophy donated by Mrs. E. Raven will be awarded to the Supreme Cattle Champion.

### SHEEP

#### Herdwick:

The Mrs. W. D. Tyson challenge Trophy will be awarded to the Best Group of 8 Herdwick Sheep, 1 male each age, 1 female each age. Females to be bred by exhibitor.

The Bryan Pitts Challenge Cup will be awarded to the Best Group of Rams bred by the Exhibitor. 1 of each age.

The Thos. Bowes Cup for the Best Tup Lamb and Gimmer Lamb shown in the hands of the breeder.

The Thos. Rowling Cup for the Best Shearling Tup and Tup Lamb.

The Midland Bank Plc Trophy will be awarded to the Champion.

## IN HAND PONY (not to exceed 14.2hh)

- |   |  |
|---|--|
| 46-Best Brood Mare with foal at foot, or in foal.     | entered in any previous class.   |
| 47-Best Foal  | 51-Best Veteran, 16 year-old and upwards.<br>(Please state age of Pony)          |
| 48-Best Yearling                                      | 52-Best Young Handler, 10 and under.<br>(Please state name & age of handler)     |
| 49-Best Two or Three-year-old Colt, Gelding or Filly. | 53-Best Young Handler, 11 - 16 years old<br>(Please state name & age of handler) |
| 50-Best Gelding or Mare of any age not                |  |

## DRIVING TURNOUTS

- 54-Stallion, Mare or Gelding over 4 years any height. Driven to a suitable vehicle.  
55-Stallion, Mare or Gelding over 4 years driven to exercise vehicle with exercise harness - lamp not required.  
56-Stallion, Mare or Gelding pair, tandem or team of more than one.  
*(If there are not sufficient entries - this class will be judged with the previous class)*

## CATTLE SECTION

The following classes are required to abide by the regulations and rules of AGO 9 implemented by DEFRA.

### LIMOUSIN

- 57-Best Bull over 18 months (proof of age required)  
58-Best Bull Calf under 18 months (proof of age required)  
59-Best Cow with Calf at foot, or in calf.  
60-Best Heifer showing not more than two broad teeth.

### BEEF - (Any Breed)

- 61-Best Heifer showing calf teeth. 62-Best Steer showing calf teeth.

**N.B. Please see Rule 17 in General Regulations**

## SHEEP SECTION

The following classes are required to abide by the regulations and rules of AGO 9 implemented by DEFRA.

### HERDWICK

- 63-Best Aged Tup  
64-Best Two-shear Tup, showing not more than six broad teeth.  
65-Best Shearling Tup, showing not more than two broad teeth.  
66-Best Tup Lamb.  
67-Best Ewe that has reared a lamb this season. Ewe to show milk.  
68-Best Two-shear Ewe, showing not more than six broad teeth.  
69-Best Shearling Ewe, showing not more than two broad teeth.  
70-Best Gimmer Lamb.  
71-Best Tup Lamb and Gimmer Lamb, shown in the hands of the Breeder.  
72-Best Group of Ewes: Aged Ewe, Two-shear Ewe, Shearling Ewe and Gimmer Lamb.  
73-Best Group of Tups: Aged Tup, Two-shear Tup, Shearling Tup and Tup Lamb.  
74-The Thomas Rowling Cup for the Best Shearling Tup and Tup Lamb.  
75-Best Male or Female any age exhibited in previous classes but not a prizewinner.  
**(Enter free on Show Field).**

### SWALEDALE

- 76 -Best Aged Tup  
77-Best Two-shear Tup, showing not more than six broad teeth.  
78-Best Shearling Tup, showing not more than two broad teeth.  
79-Best Tup Lamb.  
80-Best Ewe that has reared a lamb this season. Ewe to show milk.  
81-Best Two-shear Ewe, showing not more than six broad teeth.  
82-Best Shearling Ewe, showing not more than two broad teeth.  
83-Best Gimmer Lamb.  
84-Best Tup Lamb and Gimmer Lamb, shown in the hands of the Breeder.  
85-Best Group of Ewes: Aged Ewe, Two-shear Ewe, Shearling Ewe and Gimmer Lamb.  
86-Best Group of Tups: Aged Tup, Two-shear Tup, Shearling Tup and Tup Lamb.  
87-Best Male or Female any age exhibited in previous classes but not a prizewinner.  
**(Enter free on Show Field).**

## HEAVY HORSES

- 19-Best Mare or Gelding with or without foal at foot.
- 20-Best Foal.
- 21-Best Yearling, Two-year-old Colt, Gelding or Filly.

## REGISTERED SHETLAND

Not to exceed 42 inches

- 22-Best Entire Male, aged Four years or over.
- 23-Best Brood Mare with foal at foot.
- 24-Best Foal (Colt or Filly).
- 25-Best Yearling (Colt or Filly).
- 26-Best Two-year-old Colt, Gelding or Filly.
- 27-Best Three-year-old Gelding, Filly or Mare.
- 28-Best Gelding or Mare of any age not entered in any previous class.
- 29-Best Pony brought into the ring mounted.

## PURE BRED ARABS

- 30: Best In-Hand
- 31: Best Ridden 4 years and over

## HUNTER

- 32-Best Mare in foal or with foal at foot.
- 33-Best Foal
- 34-Best Yearling, Colt or Filly.
- 35-Best Two-year-old Colt, Gelding or Filly.
- 36-Best Three-year-old Gelding or Filly.
- 37-Best Four-year-old Gelding or Filly.
- 38-Best Hunter, of any age, to be brought into the ring mounted, exceeding 14.2hh and not exceeding 15.2hh.
- 39-Best Hunter, of any age, to be brought into the ring mounted, exceeding 15.2hh.

## RIDING PONY

**Keswick Show is affiliated to the British Show Pony Society (B.S.P.S. No.159/08), and all persons entering, competing, showing or otherwise taking part in B.S.P.S. classes, whether or not members of the B.S.P.S. are subject to the constitution and Rules of the B.S.P.S., including the disciplinary procedures, and shall be deemed to have consented to the jurisdiction of the "B.S.P.S."**

The highest placed in the Lead Rein, First Ridden, Open Show Pony that has not qualified for the 2008 Horse of the Year Show in the appropriate class will qualify for the B.S.P.S. Travel Trusts Assn Challenge. If the highest placed pony has already qualified for the B.S.P.S. Challenge the qualification will be awarded to the next eligible pony.

Also: This Show is a qualifier for the 2009 B.S.P.S. Premier League Competition. The 1st & 2nd prizewinners only from classes 40-44 will qualify for the 2009 B.S.P.S. Championship Show, providing the pony is registered in accordance with Rule 23 and ridden by a B.S.P.S. member.

The Best Rider in each of the following Open classes at all B.S.P.S. Affiliated Shows will be awarded a Best Rider Card and qualify for the HARRY HALL RIDER OF THE YEAR at the Summer Championships Show 2009:- Lead Rein, First Ridden Classes 43-44

If the Champion show Pony is from either Class 43 or 44 they will qualify for the B.S.P.S. 'Maestir Stud' Champion of Champions or if from Classes 40 - 42 they will qualify for the B.S.P.S. "David Manning Champion of Champions."

- 40-Best Show Pony, Mare or Gelding, 4 years and over, exceeding 138cms. (13.2hh) and not exceeding 148 cms. Riders not to have attained their 17th birthday before 1st January in the current year.
- 41-Best Show Pony, Mare or Gelding, 4 years and over, exceeding 128cms. (12.2hh) and not exceeding 138cms. Riders not to have attained their 15th birthday before 1st January in the current year.
- 42-Best Show Pony, Mare or Gelding, 4 years and over, not exceeding 128cms. (12.2hh). Riders not to have attained their 13th birthday before 1st January in the current year.
- 43-First Ridden Pony, Mare or Gelding, 4 years and over, not exceeding 122cms. (12.0hh). riders not to have attained their 10th birthday before 1st January in the current year. No cantering is allowed except for individual performance. Ponies must leave the ring at the walk or trot.
- 44-Leading Rein Pony, Mare or Gelding, 4 years and over, not exceeding 122cms. (12.0hh). Riders not to have attained their 7th birthday before 1st January in the current year. In Leading Rein Classes the rein must go directly from the bit to the riders hand, with no extra aid or attachment to or on the saddle. The attendant must affix the lead rein to the noseband, on which it must remain while the pony is in the ring. Whilst in the ring ponies must be led at all times by the handler. Riders will not be asked to dismount.
- 45-Best Pony not affiliated to the BSPPS of any age, brought into the ring mounted, and ridden by a rider not exceeding eighteen years of age on day of Show. A trophy will also be given to the Best Rider and Mount residing permanently within five miles radius of Keswick Moot Hall.

## Swaledale

The J. A. Bellas Silver Challenge Cup will be awarded to the champion.

William Cockbain will give £3 to Class 86 to the Group of Tups showing the best mouths. All Tups to have been entered in their respective classes.

The George Stamper Memorial Cup for the Best Tup Lamb and Gimmer Lamb shown in the hands of the breeder.

## North of England Mule:

The BNFL Trophy will be awarded to the Best Pair of Gimmer Lambs.

The Keswick Agricultural Society Trophy will be awarded to the Champion.

The S. W. Mawson Trophy for the Best Pair of Gimmer Lambs, exhibitor to live in the Keswick Postal Area.

## Blue Faced Leicester:

The George Graham Silver Challenge Trophy will be awarded to the Champion.

## Accredited Texel:

The Keswick Agricultural Society Trophy will be awarded to the Champion.

## Jacob Sheep:

The Keswick Agricultural Society Trophy donated by the Late B. L. Cooper, Esq., will be awarded to the Champion.

The Rochdale Silver Challenge Trophy donated by the Late Rt. Hon. The Viscount Rochdale, O.B.E., T.C., D.L., will be awarded to the Exhibitor of the Supreme Sheep Champion.

The 6 Sheep Judges will give points on a 3-2-1 Scale to each of the Six Breed Champions. (Each Judge to discount his own breed.)

Mrs. A. M. Little will give a Trophy for the Best Pair of Any Breed of sheep living in the Keswick Postal District (CA12).

## Most Handsome Sheepdog:

Silver Challenge Cup donated by The Late B. L. Cooper, Esq., will be awarded to the Champion.

Mrs. E. Relph Trophy will be awarded to the Best Sheepdog Pup.

## Working Terriers:

Silver Challenge Cup, donated by The Late B. L. Cooper, Esq., will be awarded to the Champion.

## Foxhounds:

Challenge Trophy donated by the late Lt. Col. Sir Percy M. Hope, J.P., O.B.E., D.L., M.F.H. will be awarded to the Champion Foxhound.

The John Richardson Memorial Trophy will be awarded to the Best Entered Foxhound.

Commemoration Rose Bowl also donated by the late Sir Percy M. Hope, will be awarded to the Best Unentered Foxhound.

Challenge Trophy donated by Mrs. Zoe Graham will be awarded to the Best Walked Foxhound.

Challenge Trophy donated by The Late Alan Hully, Esq., will be awarded to the Best Couple of Foxhounds (Dog & Bitch).

Silver Challenge Plate also donated by the late Sir Percy M. Hope will be awarded to the Best Group of Foxhounds.

Challenge Trophy donated by The Late Major P. L. Davidson, J.P., D.L., M.F.H., will be awarded to the Hunt gaining most points in Show.

Silver Challenge Cup donated by the late Maurice Thompson Esq. plus £20 will be awarded to the Best Dressed Huntsman or Whip (with a couple of hounds at foot).

The Society will give £10 each to all Huntsmen and Whips who attend in the uniform of their Hunt.

## Jumping:

The Daniel Jopson Silver Challenge Cup will be awarded to the Best 14.2 hh. Jumper. (Foxhunter)

The Mr. and Mrs. Ronnie Burns (Workington) Memorial Trophy will be awarded to the Best 13.2 hh.

Jumper. (Junior Open)

W.C.F. Ltd. will give a Tankard to the Winner of the Senior Open Jumping.

## All Trophies are Perpetual unless otherwise stated.(Winners to engrave their names on trophies)

All trophies to be signed for and returned to the Secretary one month before Show Day.

(Please note: No abrasives to be used when cleaning trophies.)

**ENTRY FEES AND PRIZE MONEY**

Class	Entry Fee	1st	2nd	3rd	4th	When to Enter
1-62	£3.00	£20	£15	£10	£5	By 7th August 2008
63-74	£1.50	£15	£10	£6	£3	By 7th August 2008
75	Free	£15	£10	£6	£3	Enter on Showfield
76-86	£1.50	£15	£10	£6	£3	By 7th August 2008
87	Free	£15	£10	£6	£3	Enter on Showfield
88-92	£1.50	£15	£10	£6	£3	By 7th August 2008
93	Free	£5				Enter on Showfield
94-100	£1.50	£15	£10	£6	£3	By 7th August 2008
101	Free	£15	£10	£6	£3	Enter on Showfield
102-108	£1.50	£15	£10	£6	£3	By 7th August 2008
109	Free	£15	£10	£6	£3	Enter on Showfield
110-117	£1.50	£15	£10	£6	£3	By 7th August 2008
118	Free	£15				Enter on Showfield
119	Entry Free on Showfield (Trophy - no Prize Money)					
120-137	£1.50	£15	£10	£6	£3	By 7th August 2008
138	£3.00	£20				By 7th August 2008
139	£1.50	£15				By 7th August 2008
140-143	£1.50	£15	£10	£6	£3	By 7th August 2008
144	£1.50	£15				By 7th August 2008
152-166	Free	£6	£4	£3	£2	Enter on Showfield

**JUDGING TIMETABLE****Showfield Open for Stock 8.30 a.m.****SHEEP PENS**

9.30 a.m. Herdwick Sheep - Swaledale Sheep  
 10.00 a.m. Sheep Classes  
 (Blue Faced Leicester, North of England Mules, Texel)  
 10.30 am Jacob Sheep  
 11.00 a.m. Prime Lambs  
 11.30 a.m. Cattle Classes

**MAIN RING**

9.00 a.m. Registered Fell Ponies  
 9.00 a.m. Registered Mountain and Moorland  
 followed by Unregistered Mountain and Moorland  
 9.00 a.m. Equitation class followed by Riding Ponies  
 9.15 a.m. Registered Shetland Ponies  
 9.15 a.m. Pure Bred Arabs  
 9.45 a.m. In Hand Hunters: Followed by  
 11.15 a.m. Ridden Hunters  
 11.15 a.m. In Hand Ponies  
 12.15 p.m. Heavy Horses  
 1.00 p.m. Driving Turnouts  
 1.30 p.m. Children's Dog & Pet Show  
 4.00 p.m. Pony Games

**No. 1 Ring**

9.00 a.m. Junior Jumping followed by Classes 146-151 inclusive.

**No.2 Ring**

11.30 a.m. Gun Dogs  
 12.15 p.m. Sheepdogs  
 2.00 p.m. Cumberland & Westmorland Wrestling  
 12.30 p.m. Terriers  
 1.00 p.m. Foxhounds

**JUDGES**

**Registered Fell Ponies:** Mr P. Boustead. Lancaster  
**Mountain & Moorland:** Mrs. J. Bushell, Formby, Liverpool.  
**Heavy Horses:** Terry Gardner, Bamber Bridge, Preston.  
**Registered Shetland Ponies:** Mr. J. N. Blackburn, Newton Reigny, Penrith, Cumbria  
**Pure Bred Arabs & In Hand:** Mrs R. Abba. Lambrigg, Kendal, Cumbria.  
**Hunters:** Mrs. T. Brooks. Carnforth, Lancs.  
**Riding Ponies:** Mrs. J. Tate. Kirklevington, Yarm.  
**In-hand Ponies:** Mrs. R. Abba. Kendal, Cumbria  
**Driving Turnouts:** Mr P. Boustead. Lancaster.  
**Limousin Cattle:** Mr. P. Richardson. Bassenthwaite, Keswick, Cumbria  
**Beef Cattle:** Mr. P. Richardson. Bassenthwaite, Keswick, Cumbria  
**Herdwick Sheep:** Mr. T. G. Grave. Holmrook, Cumbria.  
**Swaledale Sheep:** Mr. P. Lee. Whitfield, Hexham, Northumberland.  
**North of England Mule Sheep:** Mr. P. Dawson. Kentmere, Kendal, Cumbria  
**Blue Faced Leicester Sheep:** Mr. D. Little. Renwick, Penrith, Cumbria.  
**Texel Sheep:** Mrs R. Buckle. Kirkby Stephen, Cumbria.  
**Jacob Sheep:** Mr. G.M. Strachan, Morpeth, Northumberland.  
**Prime Lambs:** Mr P. Richardson Bassenthwaite, Keswick.  
**Young Handler:** To be confirmed on the day.  
**Gun Dogs:** Mrs M. Pearson. Carlisle, Cumbria.  
**Sheepdogs:** Mr R. Tyson. Keswick, Cumbria.  
**Terriers:** Mr D. Wallace. Bellingham, Northumberland.  
**Foxhounds:** To be confirmed

PLEASE NOTE that all entries (except where otherwise stated) will close on **7th AUGUST, 2008 and no entries will be accepted after this date. (See Entry Form).**

All entries must be accompanied by their appropriate entry fee. (See General Regulations, par. 4.)

**No Telephone Entries accepted. No entry fees will be accepted in the Secretary's Office on Show Day.**

**All Competitors and exhibitors for Pony Games, Childrens Dog and Pet Classes enter free on Show Field when announced over the public address.**

All cheques, P.O.'s etc. should be made payable to Keswick Agricultural Society.

**The Keswick Agricultural Society accepts no liability for any accident or damage to any animal or other Exhibit, or for any damage done by any animal or other Exhibit, and all Entries are made subject to these Conditions. All horses and ponies must travel with passports**

**LIST OF CLASSES  
HORSE SECTION****REGISTERED FELLOWS Not to exceed 14 hh.**

- |  |   |
|--|---|
| 1-Best Brood Mare, with foal at foot.  | 6-Best Three-year old, Gelding or Filly.  |
| 2-Best Foal.   | 7-Best Gelding or Mare, to be brought into the ring mounted.  |
| 3-Best Gelding or Mare 4 years and upwards not entered in any previous class | 50% for Manners, Ride and Presentation in the Ring. 50% for Conformation and Breed characteristics. |
| 4-Best yearling, Colt or Filly.  |   |
| 5-Best Two-year-old, Colt, Gelding or Filly.                                 |   |

**REGISTERED MOUNTAIN AND MOORLAND  
excluding Registered Fell Ponies and Shetland Ponies.****Keswick Show is affiliated to N.C.P.A. No. 102/08**

This show is a qualifier for the N.C.P.A. Pony of the Year Show and Part Bred Welsh Ridden Championships to be held in conjunction with the Pony of the Year Show at Somerford Park, Congleton, Cheshire. in September 2009. First and Second Prizewinner in appropriate classes will qualify and highest not qualified in the first six for Part Bred Welsh in appropriate classes.

- |   |  |
|---|--|
| 8-Best Brood Mare.  | 13-Best Mountain and Moorland 13.2 hh and under brought into the ring mounted including lead rein. |
| 9-Best Foal.  | 14-Best Mountain and Moorland exceeding 13.2hh brought into the ring mounted.                      |
| 10-Best Yearling, Colt or Filly.  |  |
| 11-Best 2 or 3 year old Gelding, Filly or Mare.                                 |  |
| 12-Best Gelding or Mare, 4 years and upwards not entered in any previous class. |  |

**MOUNTAIN AND MOORLAND**

- 15-Non-Registered Best In- Hand  
 16-Non- Registered Best Ridden including Lead Rein.

**JUNIOR EQUITATION**

- 17-Junior Equitation Class 10 years and under riding any breed of pony but must not be entered in the Riding Pony section. This class will be judged on the Riding ability and not the Pony.  
 18-Junior Equitation Class 11 to 16 years old as above.  
 Above two classes to be Judged by Christine Pollitt. Preston, Lancs.