

PONY GAMES

£8 Block Entry Fee. Can also enter on Show Field

Pay £8 for block entry for all games by 15th August or on Show day. Receipt will be given for those who have pre-paid to be handed to steward at start of games.

- | | |
|--|--|
| 157- Fancy Dress Parade (Open). | 163- Cone Race (Riders 13 & over) |
| 158- Scotch Bending (Riders 12 & under). | 164- Walk, Trot & Gallop (Riders 12 & under) |
| 159- Scotch Bending (Riders 13 & over). | 165- Walk, Trot & Gallop (Riders 13 & over) |
| 160- Flag Race (Riders 12 & under). | 166- Musical Tyres (Riders 12 & under) |
| 161- Flag Race (Riders 13 & over). | 167- Musical Tyres (Riders 13 & over) |
| 162- Cone Race (Riders 12 & under) | |

Consolation Race for Riders and Mounts in Classes 158-167 inclusive not winning a prize.
A Rosette will be awarded to the Champion for both age groups.

CHILDREN'S DOG SHOW (To be held in Dog Ring)

- 168-For Children 7 years of age and under on Show day.
169-For Children 8 - 14 years of age on Show day.

CHILDREN'S PET SHOW (To be held in Dog Ring) (All pets other than dogs)

- 170-For Children 7 years of age and under on Show day.
171-For Children 8 to 14 years of age on Show day.
Classes 170-173 **enter free when class is announced over P.A.**

DO NOT ENTER ON PRINTED ENTRY FORM

Do not enter CHILDREN'S DOG and PET SHOWS on Entry form, as these entries will be FREE on the Showfield. All other entries, accompanied by the appropriate entry fees must be forwarded to the Secretary by the closing date 15th August 2018. Only catalogued entries will be allowed to participate. With the exception of Gun Dogs, Sheep Dogs, Terriers and Pony Games. Please make cheques and P.O.s, payable to Keswick Agricultural Society Ltd.

Do not leave it too late to enter as NO telephone entries can be accepted.

Members of the Society are allowed to enter all **Showing Classes** at the reduced rate of £2.00 per entry.

SOCIETY MEMBERSHIP. Adults £10.00 per year. Senior Citizens £6.00 per year. Children £6.00.
This includes free admission to the Annual Show.

NWFSS

North West Federation
of Show Societies

This show is proud to be a member of the North West Federation of Show Societies.
For details of other shows visit www.nwshows.co.uk

CLOSING DATE FOR ENTRIES THURSDAY 15th AUGUST, 2018

Keswick Agricultural Society Ltd.

(Founded 1860)

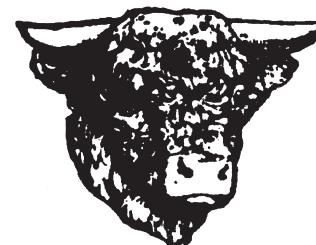

KESWICK SHOW

in the

Pump Field,

**Old Braithwaite Bridge Road,
Braithwaite, Keswick**

on

Bank Holiday Monday

27th August, 2018

SCHEDULE OF CLASSES

ENTRIES CLOSE 15th AUGUST, 2018

SECRETARY:

Judith E. Hildreth,

Gateway, The Craggs, Bothel, Wigton, Cumbria CA7 2JN

Telephone: 016973 23418

Mobile: 07708032992

www.keswickshow.co.uk

KESWICK AGRICULTURAL SOCIETY LTD.

2018 PRESIDENT: W. B. Mavir Esq

Vice-Presidents

M. J. Bulman, Esq. Cumberland Building Soc. Keith Graham Esq. Mrs. A. Hayton Penrith Farmers' & Kidd's Auction Co. Ltd.	Mrs. Isabel Birkett Mr. & Mrs. J. A. Wood Mrs. N. Hicks Mitchells Auction Co. Ltd. J. H. F. Fryer-Spedding, O.B.E., D.L.	Mrs. Edna Stamper Mrs. N. Norton G. W. McKane & Son Mrs N. Todhunter E. J. Clark Esq. R. Malvern Esq.
--	---	--

Chairman	M. Relph, Newlands, Keswick.
Vice-Chairman	H. Spedding, Barnsley, S. Clark, Braithwaite, Keswick.
Hon. Treasurer	H. Thompson, Keswick.
Industrial Section	V. E. M. Parr, 8 Saddleback View, Threlkeld, Keswick.
Medical Services	St. John's Ambulance.
Hon. Veterinary Surgeon	Millcroft Veterinary Group.
Accountants	Lamont Pridmore.
Bankers	H.S.B.C. & Cumberland Building Society, Keswick.
Safety Advisor	Mrs. S. Relph.

EXECUTIVE COMMITTEE

V. E. M. Parr	B. Nicholson	E. J. Clark	S. Jackson
Mrs. E. Helme	M. Mawson	R. Todhunter	

GENERAL COMMITTEE

S. Bell	Mrs. J. Clark	K. Harryman	Joseph Relph	Robert Spedding
D. Birkett	Mrs. G. M.	S. Harryman	Mrs. S. Relph	Mrs. L. Templeton
G. Birkett	Cockbain	J. Helme	Mrs. L. Richardson	G. Todhunter
J. Birkett	Mrs. Liz Gentles	J. Hinkley	S. Richardson	J. Todhunter
Alan Bowe	Mrs. L. Graves	B. Lane	J. Rothwell	W. Tyson
M. Bowe	M. Graves	T. Lorains	S. Roast	J. Weir
A. Brown	T. Hird	K. Malvern	S. Southerland	D. Wilson
P. Cartmel	N. Hale	R. Malvern	Richard Spedding	

Secretary: Judith E. Hildreth,
Gateway, The Craggs, Bothel, Wigton, Cumbria CA7 2JN
Tel. 016973 23418 Mob: 07708032992

GENERAL REGULATIONS

1. That the Society be named the Keswick Agricultural Society Ltd That its object be to encourage improvements in the Breed of Stock, the Management of Land, and in the general promotion of agriculture; and that the Show be open, except where otherwise stated.
2. That the Society consist of a President, Vice-Presidents, Secretary, Treasurer, and Committee of Management, with power to add to their number, three to form a quorum, and that the Secretary and Treasurer be considered ex-officio members of the Committee, who are to make all regulations for the government of the Society.
3. The dissolution of the Society shall be effected only by a two-thirds majority at a Special General meeting called for the purpose. The net assets remaining after the discharge of all debts and liabilities shall not be distributed among the members but shall be given to such charitable organisation or organisations or applied to such charitable purpose or purposes as the Special General Meeting shall by a simple majority determine.
4. Members of the Society shall have free admission to the Annual Agricultural Show and shall pay an entry fee of £2.00 for each entry except where otherwise stated. All entrance money shall be paid at the time of entry and no entry shall be accepted unless such money be paid.

DOG SECTION

£2 Entry can be paid on the day. Those who wish to pre enter and be catalogued must pay a minimum entry fee of £8 (this excludes Foxhounds)

GUN DOGS

- 132-Best Dog of any breed.
- 133-Best Bitch of any breed.
- 134-Best Pup under 12 months old.

SHEEPDOG

- 135-Most Handsome Dog (Rough hair).
- 136-Most Handsome Bitch (Rough hair).
- 137-Most Handsome Dog (Smooth hair).
- 138-Most Handsome Bitch (Smooth hair).
- 139-Best Sheepdog Pup (Rough or Smooth) under 12 months old. Special Rosette PLUS £5 will be given to the highest placed handler under 13 years old.

TERRIER

- 140-Best Dog (Coloured).
- 141-Best Bitch (Coloured).
- 142-Best Puppy, Dog or Bitch (Coloured).
- 143-Best Dog (Jack Russell).
- 144-Best Bitch (Jack Russell).
- 145-Best Puppy, Dog or Bitch (Jack Russell).
- 146-Best Dog (Border).
- 147-Best Bitch (Border).
- 148-Best Puppy, dog or Bitch (Border).
- 149-Best Pair of any breed of Terrier (Dog and Bitch).

Best Dressed Huntsman or Whip (with a couple of hounds at foot).

FOXHOUNDS Enter by 15th August 2018

- 150-Best Group of 4 Hounds.
- 151-Best Couple of Hounds (Dog and Bitch).
- 152-Best Entered Dog.
- 153-Best Entered Bitch.
- 154-Best Unentered Dog.
- 155-Best Unentered Bitch.
- 156-Best Walked Hound.

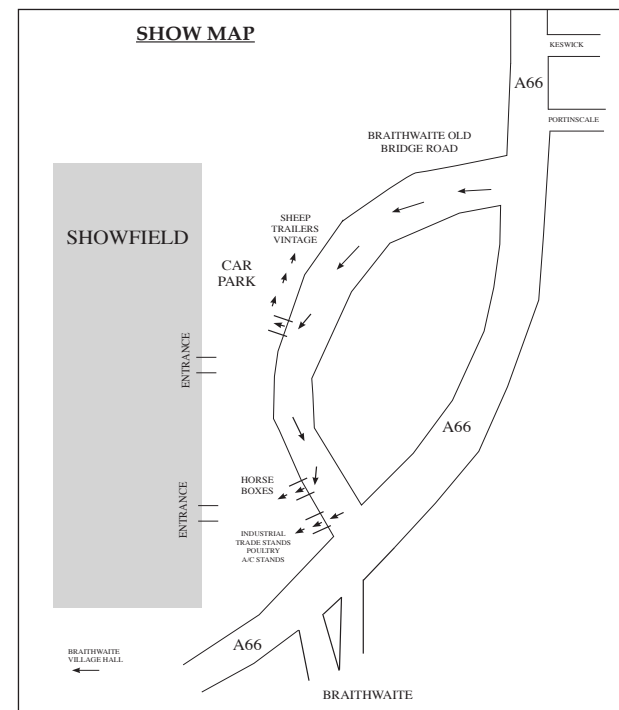

NORTH OF ENGLAND MULE

81-Best Pair of Shearling Ewes.
82-Best Group of five Lambs.
83-Best Pair of Gimmer Lambs.
84-Best Single Gimmer Lamb.
85-Best pair of Gimmer Lambs for exhibitors living in Keswick Postal Area and not to have been shown in any other Class.

86-SPECIAL CLASS: The Western Region of the above Association will award a Special Rosette for the Best Pair of Female Mule Sheep owned and exhibited by a member of the Association.

(Enter free on Show Field).

The Lake District National Park have given £50 towards prize money for the this section

TRADITIONAL BLUE FACED LEICESTER

87-Best Aged Tup.
88-Best Shearling Tup.
89-Best Tup Lamb.
90-Best Ewe that has reared a lamb this season.
91-Best Shearling Ewe.

92-Best Gimmer Lamb.
93-Best Group of 3 Sheep - not all one sex.
94-Best Male or Female any age exhibited in previous classes but not a prize winner.
(Enter free on Show Field).

MODERN BLUE FACED LEICESTER

95-Best Aged Tup.
96-Best Shearling Tup.
97-Best Tup Lamb.
98-Best Ewe that has reared a lamb this season.
99-Best Shearling Ewe.

100-Best Gimmer Lamb.
101-Best Group of 3 Sheep - not all one sex.
102-Best Male or Female any age exhibited in previous classes but not a prize winner.
(Enter free on Show Field).

JACOB

103-Best Aged Ram.
104-Best Tup Lamb.
105-Best Shearling Ewe.
106-Best Gimmer Lamb.
107-Best Ewe.

108-Best Pair
109-Best Male or Female any age exhibited in previous classes but not a prize winner.
(Enter free on Show Field).

COMMERCIAL (NON-MV ACCREDITED)

110-Best Aged Tup.
111-Best Shearling Tup.
112-Best Tup Lamb.
113-Best Ewe that has reared a lamb this season.
114-Best Shearling Ewe.

115- Best Gimmer Lamb.
116-Best Male or Female any age exhibited in previous classes but not a prize winner.
(Enter free on Show Field).

RARE BREED SECTION PRIMITIVE

117-Best Ram any age.
118-Ewe to have reared a lamb.
119-Shearling Gimmer.

120-Ewe Lamb.
121-Best Group of 3 Sheep.

ANY OTHER NATIVE BREED

122-Best Ram any age.
123-Ewe to have reared a lamb.
124-Shearling Gimmer.

125-Ewe Lamb.
126-Best Group of 3 Sheep.

Champion of both sections will be judged for overall champion

PRIME LAMBS

127-Best Pair of Prime Lambs produced from Lowland ewes.
128-Best Pair of Prime Lambs produced from Hill ewes.

YOUNG HANDLER

This class will be judged before overall sheep championship. Must report by 11a.m. to Sheep Section to enter.
(Handler to provide one sheep)

129-Best Young Handler aged 10 and under.
130-Best Young Handler aged 11-16 yrs .
131-Mrs. A. M. Little Trophy for Best Pair of sheep living in the Keswick Postal District (CA12).

- Exhibitors and competitors are required to give notice, in writing, to the Secretary, on the Society's forms, on or before 15th August, describing the animals they intend to exhibit for different Classes, and stating their exact age. In all instances when this regulation is not strictly complied with, such animals will not be allowed to compete.
- That every animal obtaining a prize shall have been bonafide the property of the exhibitor for **three months** prior to the Show.
- That all animals shown as yearlings shall be allowed as such if under two years of age on Show day. The same shall apply to all two year and three year old animals.
- No exhibitor or competitor shall enter any animal unless it comes strictly under the Rules of the Society; and in the event of any dispute the burden of proof will lie with the person concerned and until such proof is furnished, the Committee will not pay the prize.
- That any exhibitor or competitor detected in an attempt to impose on the Society shall forfeit the class and shall not be allowed to compete for any Class in the following year. No excuse will be entertained.
- That the Committee shall appoint one or more competent and dis-interested persons to determine upon the merits of different exhibits brought into competition, who are to decide according to the best of their judgement. That all disputes which may arise shall be settled by the Committee.
- That the Judges shall have power of withholding prizes in every case where there shall not appear sufficient merit, and of giving a prize in any case where there appears to be a great merit, although there be only one candidate.
- All animals for exhibition must be on the ground before 8.30 a.m. Driving Horses must be on the ground not later than 9.30 a.m. At approximately 2.30 p.m. there will be a Grand parade, **in which all prize winners must join.**
- Prize Money for Brood Mares to be kept in the hands of the Secretary until he has proof that the animals have complied with the rules under which they are exhibited. **No stock to leave the ground before 2.30 p.m. without the written permission of the Secretary.**
- If only one exhibitor or competitor enters for any of the prizes, in all such cases no prize will be awarded, unless the Judges of the day deem it advisable to award the prize.
- The Committee reserve the right to cancel a Class or Classes where there are insufficient entries for Judging. Participating entrants would be notified before the date of the show and entrance fees will be refunded accordingly.
- In order to discourage frivolous protests, every protest must be made in writing, and sent to the Secretary, within seven clear days after date of Show and be accompanied by a deposit of £30.00. This deposit to be refunded should the protest be sustained.
- All disputes to be settled by the Committee, whose decisions shall be final and without appeal.
- Exhibitors and competitors please collect all their numbers at the Secretary's Office before 9.00 a.m. on the morning of the Show.
- As the object of the Society in giving prizes is to promote improvement in breeding stock, the Judges on making their awards, are instructed not to take into consideration the present value to the butcher of animals exhibited, with the exception of classes 127 - 128, but to decide according to the relative merits for the purpose of breeding. In the Horse Classes, the Judges, in awarding the prizes, are instructed, in addition for symmetry, to take activity and strength into consideration.
- Admission to the Showfield - £8.00; Senior Citizens £5.00; Children 6 to 16 yrs. £2.00. 5 and under free. Family Ticket £18.00.
- In the event of the show being cancelled, entry fees £8.00 and under will be non-refundable
- We respectively point out that we advise exhibitors to insure their own stock against Public Liability.
- Photos will be taken on the day which may be used for publicity, if you do not wish to be photographed please inform the organiser.
- Notices regarding current Health & Safety regulations must be observed at all times.

A portion of the Ground will be set apart for Trade Stands and charged for according to the space of ground occupied. This also applies to the Art & Craft Tent.
These Rules and Regulations will be strictly adhered to. **Judith E. Hildreth, Secretary**

HEALTH & SAFETY

The Society aim to provide and maintain a safe environment during the setting up, running and dismantling of the show.

TROPHIES AND SPECIAL AWARDS

Registered Fell Ponies

The James Tunstall Memorial Challenge Cup will be awarded to the Champion.

The Birkettbank Cup for reserve Champion.

The John Pollitt Memorial Silver Cup will be awarded to the Best Fell Pony brought into the ring mounted.

The Wilfrid A. Relph Memorial Trophy donated by Keswick Outside Caterers will be awarded to the Best Yearling.

Fellpony Society Special Rosette for the highest placed Fell pony in Class 5 and in the Ridden class shown by a full paid up member of the above.

The Thorndeck Trophy donated by M. Rawlinson for the Best Foal.

Mountain and Moorland Ponies:

The Red Orion Trophy donated by Louise and Sarah Cartmell will be awarded to the Champion.

Keswick Outside Caterers Trophy will be awarded to the Best Yearling.

The Krypton Stud Trophy will be awarded to the Best Section A Welsh Pony.

The Robinson Family Trophy will be awarded to the Best Section B Welsh Pony.

Junior Equitation:

The Jean Pollitt Memorial Silver Cup will be awarded to the winner of Junior Equitation under 8.

The Wrea School of Equitation Trophy will be awarded to the winner aged 8-12yrs.

The Mike Kidd Horsepower Ltd Trophy will be awarded to the winner of age 13-16yrs.

Heavy Horses:

The Hal Raven Trophy will be awarded to the Champion.

Shetland Ponies:

The A. M. Roper Memorial Trophy donated by Mrs. D. Roper will be awarded to the Champion.

The J. and J. L. McMaster Trophy will be awarded to the Best Yearling.

The Elizabeth Petrie Trophy will be awarded to the Best Pony brought into the ring mounted.

The John Davison Memorial Trophy for the Best Brood Mare with foal at foot.

Coloured Ponies & Horses:

The Jubilee Nemo Trophy for the Overall Champion of the Coloured Section.

Hunters:

The Leith Trophy donated by Mr. and Mrs. H. Nicholson will be awarded to the Champion.

The Eden Bay Trophy will be awarded to the Best In Hand Hunter.

Riding Ponies:

The late T. H. Cottam Silver Challenge Cup will be awarded to the Champion.

Miss Betty Walker will give a *Trophy* for the Class for the best Local Rider.

In Hand Ponies:

The Lieghon Garry Trophy donated by Mr. and Mrs. L. Richardson will be awarded to the Champion.

The Sleddale Angus Trophy donated by The Late P. H. Robinson, Esq., will be awarded to the Best Veteran 16 years old and upwards.

The Family of the *Late Wilfrid A. Relph* will give a *Shield* for the Supreme Champion of the above section.

Driving Turnouts:

The Michael Cartmell Trophy will be awarded to the Best Driving Turnout (Single or Pair).

SHEEP

Herdwick:

The Mrs. W. D. Tyson challenge Trophy will be awarded to the Best Group of 8 Herdwick Sheep, 1 male each age, 1 female each age. Females to be bred by exhibitor.

The Bryan Pitts Challenge Cup will be awarded to the Best Group of Rams bred by the Exhibitor. 1 of each age.

The Thos. Rowling Cup for the Best Shearling Tup and Tup Lamb.

The Midland Bank Plc Trophy will be awarded to the Champion.

Mini Show Pony Championship

49-Best Pony not affiliated to the B.S.P.S. of any age, brought into the ring mounted, and ridden by a rider not exceeding 18 years of age on Show Day. A Trophy will also be given to the Best Rider and Mount residing permanently within 5 miles radius of Keswick Moot Hall.

IN HAND PONY (not to exceed 14.2hh)

50-Best Yearling

51-Best Two or Three-year-old Colt, Gelding or Filly.

52-Best Gelding or Mare of any age not entered in any previous class.

53-Best Veteran, 16 year-old and upwards.

(Please state age of Pony, on entry form)

54-Best Young Handler, 10 and under.

(Please state name & age of handler on entry form)

55-Best Young Handler, 11 - 16 years old

(Please state name & age of handler on entry form)

DRIVING TURNOUTS

56-Stallion, Mare or Gelding over 4 years any height. Driven to a suitable vehicle.

57-Stallion, Mare or Gelding over 4 years driven to exercise vehicle with exercise harness - lamp not required.

All Trophies other than Champion Trophies (which will be given out in the Grand Parade), to be collected from the Secretary's tent.

SHEEP SECTION

Minimum Entry Fee £8.00

Keswick Show holding number 08/133/8000.

Please note that both Ear Tag and Holding Numbers for all livestock entered and name(s) of Handlers and Attendants on Show Day must be clearly stated on Movement Forms.

Livestock not to leave Ground before 3-30 p.m.

All sheep Trophies to be collected from the Secretary's Tent after 3 p.m.

Keswick Show is licensed under the Animal Gathering Order 2010.

All current DEFRA regulations must strictly be adhered to.

HERDWICK

58-Best Aged Tup.

59-Best Two-shear Tup, showing not more than six broad teeth.

60-Best Shearling Tup, showing not more than two broad teeth.

61-Best Tup Lamb.

62-Best Ewe that has reared a lamb this season. Ewe to show milk.

63-Best Two-shear Ewe, showing not more than six broad teeth.

64-Best Shearling Ewe, showing not more than two broad teeth.

65-Best Gimmer Lamb.

66-Best Tup Lamb and Gimmer Lamb, shown in the hands of the Breeder.

67-Best Group of Ewes: Aged Ewe, Two-shear Ewe, Shearling Ewe and Gimmer Lamb.

68-Best Group of Tups: Aged Tup, Two-shear Tup, Shearling Tup and Tup Lamb.

69-The Thomas Rowling Cup for the Best Shearling Tup and Tup Lamb.

70-Best Male or Female any age exhibited in previous classes but not a prizewinner.

(Enter free on Show Field).

SWALEDALE

71-Best Tup Two-shear or above.

72-Best Shearling Tup

73-Best Tup Lamb.

74-Best Ewe Two-shear or above.

75-Best Gimmer Shearling.

76-Best Gimmer Lamb.

77-Best Pair of Lambs Tup and Gimmer.

78-Best Group of Tups: (One of each age).

79-Best Group of Females: (One of each age).

80-Best Male or Female any age exhibited in previous classes but not a prizewinner.

(Enter free on Show Field).

HEAVY HORSES

- 20-Best Mare or Gelding with or without foal at foot. 21-Best Foal
22-Best Three year old and under

REGISTERED SHETLAND Not to exceed 42 inches

1. Classes must be confined to Registered Ponies. Ponies must be named on the entry form and in the catalogue if one is produced.

Society rosettes must only be given to ponies registered with the society or eligible for registration (i.e. foals).

2. Three year old fillies with foals at foot may not be shown. All foals must be a minimum of three weeks old on the day of the show. All entire Males aged 2 years and over must display a stallion disc.

3. There must be no colts or entire males in Young Handlers classes. Children under 14 years old may not show colts (excluding foals) or entire Males in the In-Hand classes. Children under 12 years old on the day of the show may not show entire Males in the ridden classes. In the interests of safety, hard hats must be worn by all handlers aged 14 years or under in In-Hand classes. Exhibitors should not kneel but remain standing while in the ring. Hard hats must be worn by all exhibitors, irrespective of age, in ridden classes. In ridden classes, if a rider falls off at any time whilst in the ring, both pony and rider must leave the ring, rider dismounted and take no further part.

- 23-Best Miniature Shetland of any age 34" & under. 28-Best Two or Three-year-old Colt, Gelding or Filly.
24-Best Entire Male, aged Four years or over. 29-Best Gelding or Mare of any age not entered in any previous class.
25-Best Brood Mare with foal at foot. 30-Best Pony brought into the ring mounted.
26-Best Foal (Colt or Filly).
27-Best Yearling (Colt or Filly).

PURE BRED ARABS

- 31- Best In-Hand. 32- Best Ridden 4 years and over.

TRADITIONAL COLOURED PONIES & HORSES

- 33-Best In-Hand Coloured Pony 148cm (14.2h.h) or under
34-Best In-Hand Coloured Horse Over 148cm (14.2 h.h.)
35- Best Ridden Coloured Pony 148cm (14.2 h.h.) or under
36- Best Ridden Coloured Horse Over 148 cm (14.2 h.h.)

NON TRADITIONAL COLOURED PONIES & HORSES

- 37-Best In-Hand Coloured Pony 148cm (14.2 h.h.) or under
38-Best In-Hand Coloured Horse Over 148cm (14.2 h.h.) or under
39-Best ridden Coloured Pony 148cm (14.2 h.h.) or under
40-Best ridden Coloured Horse Over 148cm (14.2 h.h.) or under

HUNTER

- 41-Best Yearling, Colt or Filly.
42-Best Two or Three-year-old Gelding or Filly.
43-Best Gelding or Mare of any age not entered in any other class.
44-Best Hunter, of any age, to be brought into the ring mounted, exceeding 14.2hh and not exceeding 15.2hh.
45-Best Hunter, of any age, to be brought into the ring mounted, exceeding 15.2hh.

RIDING PONY

Keswick Show is affiliated to the British Show Pony Society (B.S.P.S. No.168/18), and all persons entering, competing, showing or otherwise taking part in B.S.P.S. classes, whether or not members of the B.S.P.S. are subject to the constitution and Rules of the B.S.P.S., including the disciplinary procedures, and shall be deemed to have consented to the jurisdiction of the "B.S.P.S."

The highest placed in the Lead Rein, First Ridden, Open Show Pony that has not qualified for the 2018 Horse of the Year Show in the appropriate class will qualify for the B.S.P.S. Classic Security UK Ltd B5PS rule 516. If the highest placed pony has already Qualified for the 2019 B.S.P.S. rule 516 the qualification will be awarded to the next eligible pony.

Also: This Show is a qualifier for the 2019 B.S.P.S. Premier League Competition. The 1st & 2nd prize winners only from classes 46-48 will qualify for the 2019 B.S.P.S. Championship Show, providing the pony is registered in accordance with Rule 23 and ridden by a B.S.P.S. member.

The Best Rider in the following Open class at all B.S.P.S. Affiliated Shows will be awarded a Best Rider Card and qualify for the BLACK COUNTRY show SADDLES RIDER OF THE YEAR at the Summer Championships Show 2019:- Lead Rein. First Ridden Classes 47-48

The Champion show Pony will qualify for the B.S.P.S. Binks Family Champion of Champions.

- 46-B.S.P.S. Mixed Height Open Show Pony. Mare or Gelding 4 years old & over not exceeding 148cm. Riders MUST be correct age for height of the pony they ride.
47-B.S.P.S. Leading Reign Pony, Mare or Gelding, 4 years old & over & not exceeding 122cms (12.0hh) suitable to be ridden by a rider not to have attained their 8th birthday before 1st January in the current year. No cantering is allowed except for individual performance. Ponies must leave the ring at the walk or trot.
48-B.S.P.S. First Ridden Pony, Mare or Gelding, 4 years old & over & not exceeding 122cms (12.0hh) suitable to be ridden by a rider not to have attained their 10th birthday before 1st January in the current year.

Swaledale

The J. A. Bellas Silver Challenge Cup will be awarded to the champion.

The George Stamper Memorial Cup for the Best Tup Lamb and Gimmer Lamb shown in the hands of the breeder.

North of England Mule:

The BNFL Trophy will be awarded to the Best Pair of Gimmer Lambs.

The Keswick Agricultural Society Trophy will be awarded to the Champion.

The S. W. Mawson Trophy for the Best Pair of Gimmer Lambs, exhibitor to live in the Keswick Postal Area.

Blue Faced Leicester:

The George Graham Silver Challenge Trophy will be awarded to the Champion.

Jacob:

The Keswick Agricultural Society Trophy donated by the Late B. L. Cooper Esq, will be awarded to the Champion.

Commercial:

The Keswick Agricultural Society Trophy will be awarded to the Champion.

The Rochdale Silver Challenge Trophy donated by the Late Rt. Hon. The Viscount Rochdale, O.B.E., T.C., D.L., will be awarded to the Exhibitor of the Supreme Sheep Champion.

The 9 Sheep Judges will give points on a 3-2-1 Scale to each of the Nine Breed Champions. (Each Judge to discount his own breed.)

Mrs. A. M. Little will give a Trophy for the Best Pair of Any Breed of sheep living in the Keswick Postal District (CA12).

The Blencathra Foxhounds Salver will be presented to the most pointed exhibitor in either the Herdwick or Swaledale Sheep section (alternate each year).

Most Handsome Sheepdog:

Silver Challenge Cup donated by The Late B. L. Cooper, Esq., will be awarded to the Champion. Mrs. E. Relph Trophy will be awarded to the Best Sheepdog Pup.

Working Terriers:

Silver Challenge Cup, donated by The Late B. L. Cooper, Esq., will be awarded to the Champion.

Foxhounds:

Challenge Trophy donated by The late Lt. Col. Sir Percy M. Hope, J.P., O.B.E., D.L., M.F.H. will be awarded to the Champion Foxhound.

The John Richardson Memorial Trophy will be awarded to the Best Entered Foxhound.

Commemoration Rose Bowl also donated by The late Sir Percy M. Hope, will be awarded to the Best Unentered Foxhound.

Challenge Trophy donated by Mrs. Zoe Graham will be awarded to the Best Walked Foxhound.

Challenge Trophy donated by The Late Alan Hully, Esq., will be awarded to the Best Couple of Foxhounds (Dog & Bitch).

Silver Challenge Plate also donated by The late Sir Percy M. Hope will be awarded to the Best Group of Foxhounds.

Challenge Trophy donated by The Late Major P. L. Davidson, J.P., D.L., M.F.H., will be awarded to the Hunt gaining most points in Show.

Silver Challenge Cup donated by The late Maurice Thompson Esq. plus £20 will be awarded to the Best Dressed Huntsman or Whip (with a couple of hounds at foot).

The Society will give £10 each to all Huntsmen and Whips who attend in the uniform of their Hunt.

All Trophies are Perpetual unless otherwise stated. (Winners to engrave their names on trophies)

(Please note: No abrasives to be used when cleaning trophies)

All trophies to be signed for and returned to the Secretary on show day before 12 noon

If you are not attending this year's show please return to the secretary 1 month before the show takes place.

ENTRY FEES AND PRIZE MONEY

Class	Entry Fee	1st	2nd	3rd	When to Enter
1-57	£4.00	£20	£15	£10	By 15th August 2018
58-69	£2.00	£15	£10	£5	By 15th August 2018
70	Free	£15	£10	£5	Enter on Showfield
71-79	£2.00	£15	£10	£5	By 15th August 2018
80	Free	£15	£10	£5	Enter on Showfield
81-85	£2.00	£15	£10	£5	By 15th August 2018
86	Free	£15	£10	£5	Enter on Showfield
87-93	£2.00	£15	£10	£5	By 15th August 2018
94	Free	£15	£10	£5	Enter on Showfield
95-101	£2.00	£15	£10	£5	By 15th August 2018
102	Free	£15	£10	£5	Enter on Showfield
103-108	£2.00	£15	£10	£5	By 15th August 2018
109	Free	£15	£10	£5	Enter on Showfield
110-115	£2.00	£15	£10	£5	By 15th August 2018
116	Free	£15	£10	£5	Enter on Showfield
117-128	£2.00	£15	£10	£5	By 15th August 2018
129-130	Free	£10			Enter on Showfield
131	Entry Free on Showfield (Trophy - no Prize Money)				
132-149	£2.00	£15	£10	£5	By 15th August 2018
150	£4.00	£20			By 15th August 2018
151	£2.00	£15			By 15th August 2018
152-155	£2.00	£15	£10	£5	By 15th August 2018
156	£2.00	£15			By 15th August 2018
157-167	£8.00	Block entry for all Pony Games			Enter on Day
168-171	Free	£6	£4	£3	Enter on Showfield

Please note: Minimum Entry Fee £8.00

JUDGING TIMETABLE

Showfield Open for Stock 8.30 a.m.

SHEEP PENS (All judging to start at 10 a.m.)

10.00 a.m. All Sheep Classes 11.00 a.m. Prime Lambs

MAIN RING

9.00 a.m. Registered Fell Ponies

9.00 a.m. Registered Mountain and Moorland

Followed by Unregistered Mountain and Moorland

9.00 a.m. Equitation Class followed by Registered Shetland Ponies

9.00 a.m. In-Hand Ponies followed by Riding Ponies

9.00 a.m. Pure Bred Arabs followed by In-Hand Hunters & Ridden Hunters

9.00 a.m. Coloured Ponies / Horses

12.30 p.m. Heavy Horses

1.00 p.m. Driving Turnouts

1.30 p.m. Terrier Racing

2.00 p.m. Fell Race

Approx. 2.30 p.m. Grand Parade

4.00 p.m. Pony Games

Dog Ring

10.30 a.m. Gun Dogs

11.30 a.m. Terriers

1.00 p.m. Foxhounds followed by Sheepdogs

Approx. 3.00 p.m. Children's Dog & Pet Classes

3.00 p.m. Cumberland & Westmorland Wrestling (In Wrestling Ring)

NEW DATA REGULATION

Under the General Data Protection Regulations (GDPR) which came into force in May this year we are required to have your written permission to store and use your data. We are also required to ensure that your data is only used in a way that is appropriate and that we keep it protected from unlawful disclosure to others.

This information is kept on computer and will be used to ensure the smooth organisation of the show. It may be used to contact you with news about the show. Under the new General Data Protection Regulations, we are required to have your written permission to store and publish your data. In completing the entry form we ask you to confirm that: *You agree to that we can store your data on our computers. You agree that we can use it to facilitate the smooth running of the show.*

JUDGES

Registered Fell Ponies: P. Boustead, Lancs

Mountain & Moorland: T. Barron, Co. Durham

Junior Equitation: Christine Pollitt, Preston

Heavy Horses: L. N. Harrison, Lancs

Registered Shetland Ponies: J. S. Harrison, Morecambe, Lancs

Arabs: Ms D. Castellano, J. O'Shaughnessy

Coloured Ponies/Horses: A. Townend, Cumbria

Hunters: Ms D. Castellano, J. O'Shaughnessy

Riding Ponies: Miss Charlotte Miller, Co. Durham

In-Hand Ponies: Miss Charlotte Miller, Co. Durham

Driving Turnouts: P. Boustead, Lancs

Herdwick Sheep: I. Benson, Little Langdale, Cumbria

Swaledale Sheep: P. Capstick, Kirby Stephen, Cumbria

North of England Mule Sheep: R. Ridley, Hesket New Market, Cumbria

Traditional Blue Faced Leicester Sheep:

C. Armstrong, Longtown, Cumbria

Blue Faced Cross: R. Ridley, Hesket New Market, Cumbria

Jacob Sheep: Miss J. Harper, Hawick

Commercial (Non MV Accredited): Ian Knight, Seascale, Cumbria

Primitive: D. Bull, Dumfriesshire

Any Other Native Breed: Mrs Tessa Wigham, Cumbria

Prime Lambs: Ian Knight, Seascale, Cumbria

Young Handler: C. Armstrong, Longtown, Cumbria

Gun Dogs: Mrs K. Newman-Jones, Keswick

Terriers: T.B.C.

Foxhounds: W. Jefferys, Hawick

PLEASE NOTE that all entries (except where otherwise stated) will close on **15th AUGUST, 2018** and no entries will be accepted after this date. (See Entry Form).

All entries must be accompanied by their appropriate entry fee. (See General Regulations, par. 4.)

No Telephone Entries accepted. No entry fees will be accepted in the Secretary's Office on Show Day.

All Competitors and exhibitors for Childrens Dog and Pet Classes enter free on Show Field when announced over the public address.

All cheques, P.O.'s etc. should be made payable to Keswick Agricultural Society Ltd.

The Keswick Agricultural Society accepts no liability for any accident or damage to any animal or other Exhibit, or for any damage done by any animal or other Exhibit, and all Entries are made subject to these Conditions. All horses and ponies must travel with passports.

LIST OF CLASSES

HORSE SECTION

Minimum Entry Fee £8.00 Note: Rule 15 will apply if there are insufficient entries.

All Exhibitors Numbers will be available at the secretary's tent. Show and Vehicle passes are not required and will not be issued. If a receipt is required please collect from the secretary when getting numbers.

REGISTERED FELLOWS Not to exceed 14 hh.

1-Best Brood Mare, with foal at foot.

2-Best Foal.

3-Best Gelding or Mare 4 years and up-wards not entered in any previous class

4-Best yearling, Colt or Filly.

5-Best Two-year-old, Gelding or Filly.

6-Best Gelding or Mare, to be brought into the ring mounted.

50% for Manners, Ride and Presentation in the Ring. 50% for Conformation and Breed characteristics.

REGISTERED MOUNTAIN AND MOORLAND excluding Registered Fell Ponies and Shetland Ponies.

7-Best Brood Mare.

8-Best Foal.

9-Best Yearling, Colt or Filly.

10-Best 2 or 3 year old Gelding, Filly or Mare.

11-Best Gelding or Mare, 4 years and up-wards not entered in any previous class.

12-Best Mountain and Moorland 13.2 hh and under brought into the ring mounted.

13-Best Mountain and Moorland exceeding 13.2hh brought into the ring mounted.

14-Best Mountain and Moorland exceeding 13.2hh brought into the ring mounted.

MOUNTAIN AND MOORLAND

15-Non-Registered Best In-Hand.

16-Non-Registered Best Ridden including Lead Rein.

JUNIOR EQUITATION

Pony must wear a Snaffle Bridle

17-Junior Equitation Class under 8 years including Lead Rein riding any breed of pony.

This class will be judged on the Riding ability and not the Pony.

18-Junior Equitation Class 8 to 12 years old as above.

19-Junior Equitation Class 13 to 16 years old as above.