

Special Notes:

1. All monies to accompany entries, this rule will be strictly adhered to.
2. Judges decision is final.
3. Pen numbers will be given out on arrival at show.
4. Exhibitors will be responsible for the welfare of their own birds.
5. Juveniles to be under 16 years of age.
6. **All exhibitors entering six birds or more will be given an exhibitors pass if a stamped addressed envelope is enclosed with the entry form.**
7. Car parking for poultry exhibitors will be made available.
8. The Secretary reserves the right, if a judge is ill or under any other circumstances, to engage an additional judge.

“Bio-security conditions to be strictly followed as show is held under General Licence Conditions.”

Classification

Large Fowl

- | | |
|----------------------------------|--------------------------------|
| 1. OEG Any Other Colour Male | 2. OEG Any Other Colour Female |
| 3. AV Light Breed Male/Female | 4. AV Heavy Breed Male/Female |
| 5. Any Colour Silkie Male/Female | 6. Rare Breed Male/Female |

Old English Game Bantams

- | | |
|--|------------------------------------|
| 7. Black Red Male/Clay or Wheaten Female | 8. Spangle Male/Female |
| 9. Furness Male/Female | 9. Black/Blue Male/Female |
| 10. AOC Male/Female | 11. Dark Red/Partridge Male/Female |
| 12. AC Male/Female 2019 Bred | 13. Modern Game Male/Female |

Variety Bantams

- | | |
|------------------------------|----------------------------|
| 15. AC Wyandotte Male/Female | 16. Australorp Male/Female |
| 17. AC Sussex Male/Female | 18. RIR Male/Female |
| 19. AC Rock Male/Female | 20. Ancona Male/Female |
| 21. AC Leghorn Male/Female | 22. AOV Male/Female |
| 23. Pekin Male/Female | 24. AOV True Bantam Male |
| 25. AOV True Bantam Female | 26. Rare Breed Male/Female |
| 27. AV Male/Female 2019 Bred | |

Childrens Classes

- | | |
|----------------------------|--------------------------------|
| 28. OEG Bantam Male/Female | 29. Variety Bantam Male/Female |
|----------------------------|--------------------------------|

Waterfowl

- | | |
|------------------------|--------------------|
| 30. AC Call Duck/Drake | 31. AOV Duck/Drake |
|------------------------|--------------------|

Eggs

- | | |
|------------------------------|----------------------|
| 32. 3 Large Brown | 33. 3 Large AOC |
| 34. 3 Bantam Brown | 35. 3 Bantam AOC |
| 36. Contents Large or Bantam | 37. 3 Waterfowl Eggs |

Perpetual Cups

Mr & Mrs J Barry Cup for Best in Show
Austinwren Cup for Reserve Best in Show
W & C Williamson Silver Tray for Best Soft Feather Bantam
W & C Williamson Silver Rose Bowl for Best Hard Feather
O Chalker Cup for Best Juvenile Bantam
G C Taylor Cup for the Best Egg(s)
D Renwick Cup for Best Rare Breed
Mr & Mrs L Chorley Cup for Best Buff Rock
Mr & Mrs J Johnson Cup for Best Waterfowl

Prize Money: 1st - £3.00; 2nd - £2.00; 3rd - £1.00

All birds to be penned by 9.45 am
Judging at 10.00
No Birds to be removed before 4.00 pm

Keswick Agricultural Show
(Founded 1860)

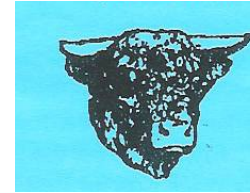

Pump Field
Braithwaite
Keswick
CA12 5TD

Monday 26 August 2019

SCHEDULE

Poultry Section:

Judge:
Paul Clements

Entries close: 17 August 2019

Secretary – Poultry Section
John Barry
Lycaon
Blitterlees
Silloth
Wigton
Cumbria
CA7 4JP

KESWICK AGRICULTURAL SHOW

Entry Form

Name:
Address:
.....
.....
Post Code:..... Tel No:.....

Class No	Description	Male/ Female	Entry Fee

Total

All Entry Fees: £1.50
All monies to accompany entries
Cheques/PO payable to Keswick Agricultural Show

Entries Close: 17 August 2019

Return Entry Form to:
Mr John Barry, Lycaon, Blitterlees, Silloth, Wigton, Cumbria CA7 4JR

KESWICK AGRICULTURAL SHOW

Entry Form

Name:
Address:
.....
.....
Post Code:..... Tel No:.....

Class No	Description	Male/ Female	Entry Fee

Total

All Entry Fees: £1.50
All monies to accompany entries
Cheques/PO payable to Keswick Agricultural Show

Entries Close: 17 August 2019

Return Entry Form to:
Mr John Barry, Lycaon, Blitterlees, Silloth, Wigton, Cumbria CA7 4JR